

**Proposed Basement -3**  
Scale 1:100

Triq Salvu Buhagiar

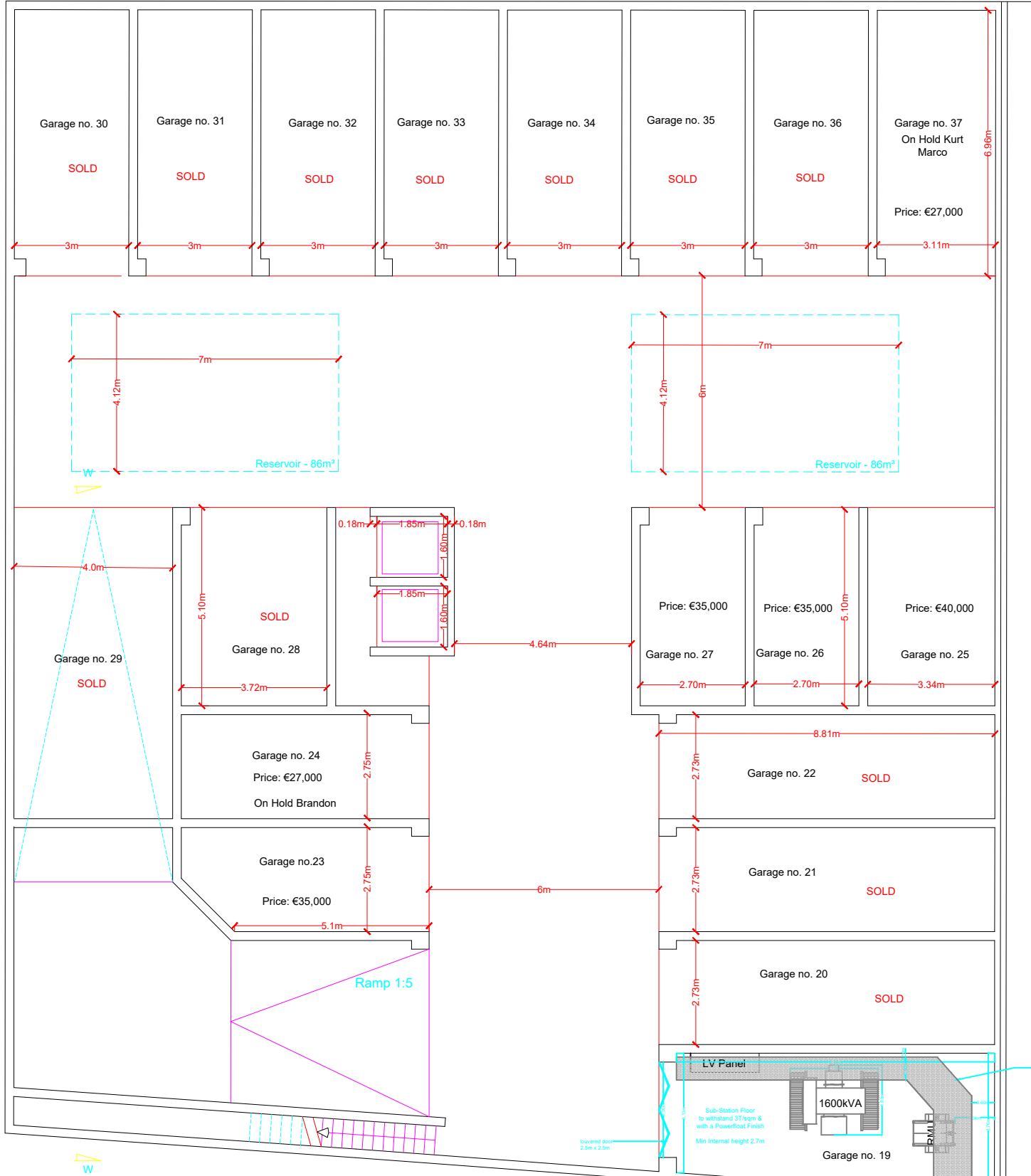

**Proposed Basement -2**  
Scale 1:100

Triq il-Qrempuc

No.	DESCRIPTION	DATE
D3	Amended drawings	05-18
D2	Amended drawings	03-18
D1	Amended drawings	12-16



**JOE GRECH**  
P.E.A. (1986), A.R.C.E.

81, Office No.3,  
4, Building,  
Lija Rd., Paola,  
PLA 9445

Tel: 21 806548  
Fax: 21 809837  
jg@jgrech.com

PROJECT: Proposed excavation and construction of 35 basement garages, 7 maisonettes, overlying 18 apartments & 4 penthouses.

TITLE: Proposed Basement -2 & -3

CLIENT: Mr. Chris Attard

DATE: November '18

SCALE: A2 1:100

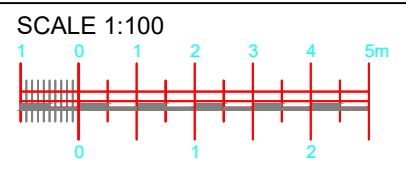

**Proposed Basement -2**  
Scale 1:100

Triq Salvu Buhagjar

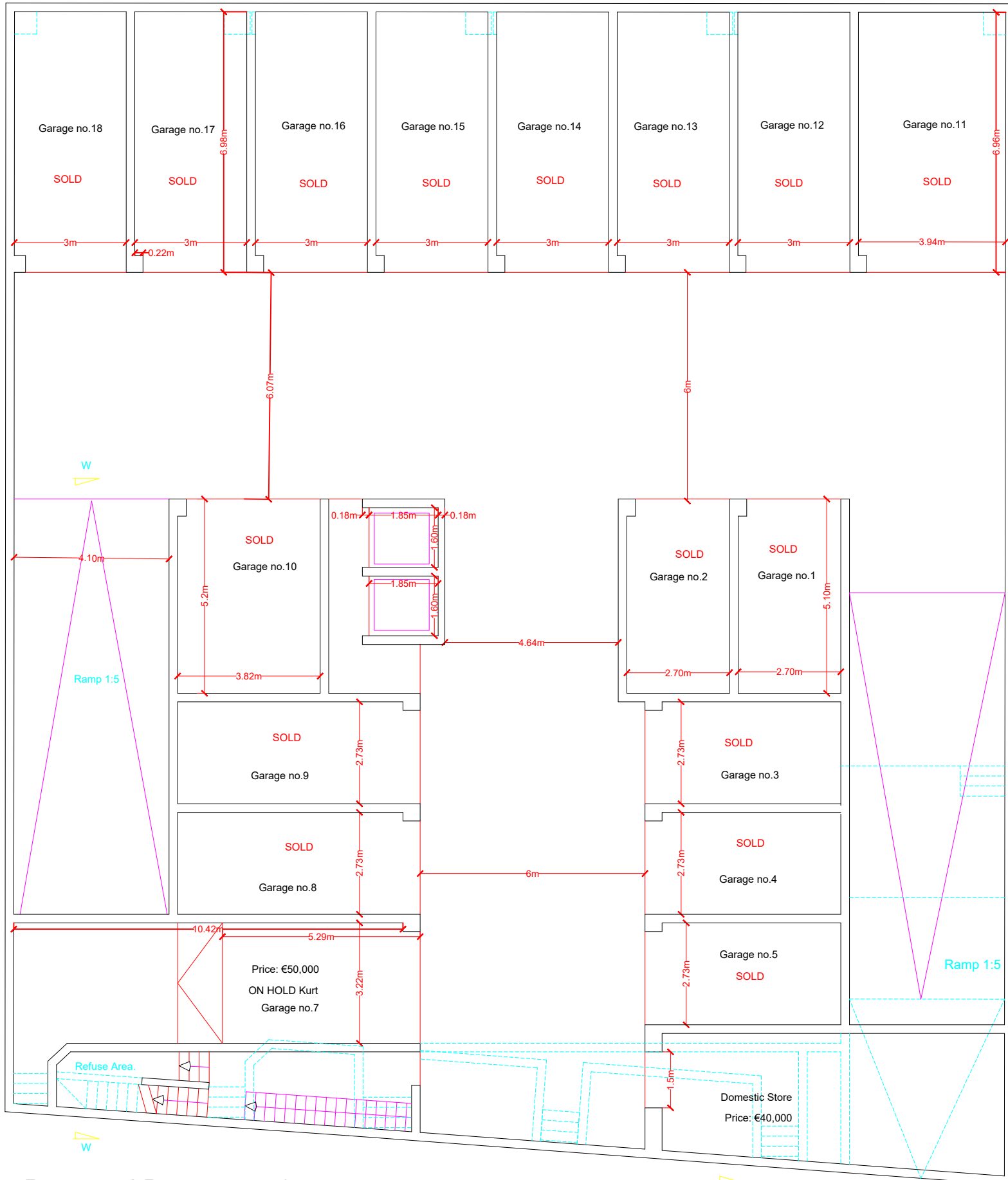

**Proposed Basement -1**  
Scale 1:100

Triq il-Qrepuc



**JOE GRECH**  
P.E.S.A (Hons), A.R.C.E.  
63, Office No.3,  
2, Building,  
Luge Rd., Paola,  
PLA 9045  
Tel: 21 805549  
Fax: 21 820837  
jg@jgreci.com

PROJECT: Proposed excavation and construction of 35 basement garages, 7 maisonettes, overlying 18 apartments & 4 penthouses.

TITLE: Proposed Basement -1 & -2

CLIENT: Mr. Chris Attard

DATE: November '18 DRAWN: C.A

SCALE: A2\_1:100 DWG No: 18096-03\_05

No.	DESCRIPTION	DATE
04	Reply to EPC 17-09-2019	09-19
03	Amended drawings	05-19
02	Amended drawings	03-19
01	Amended drawings	12-18

REVISIONS

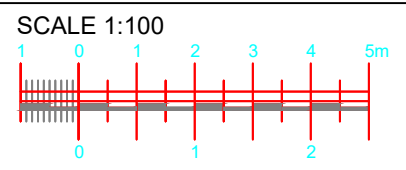

### Proposed Basement -1

Scale 1:100

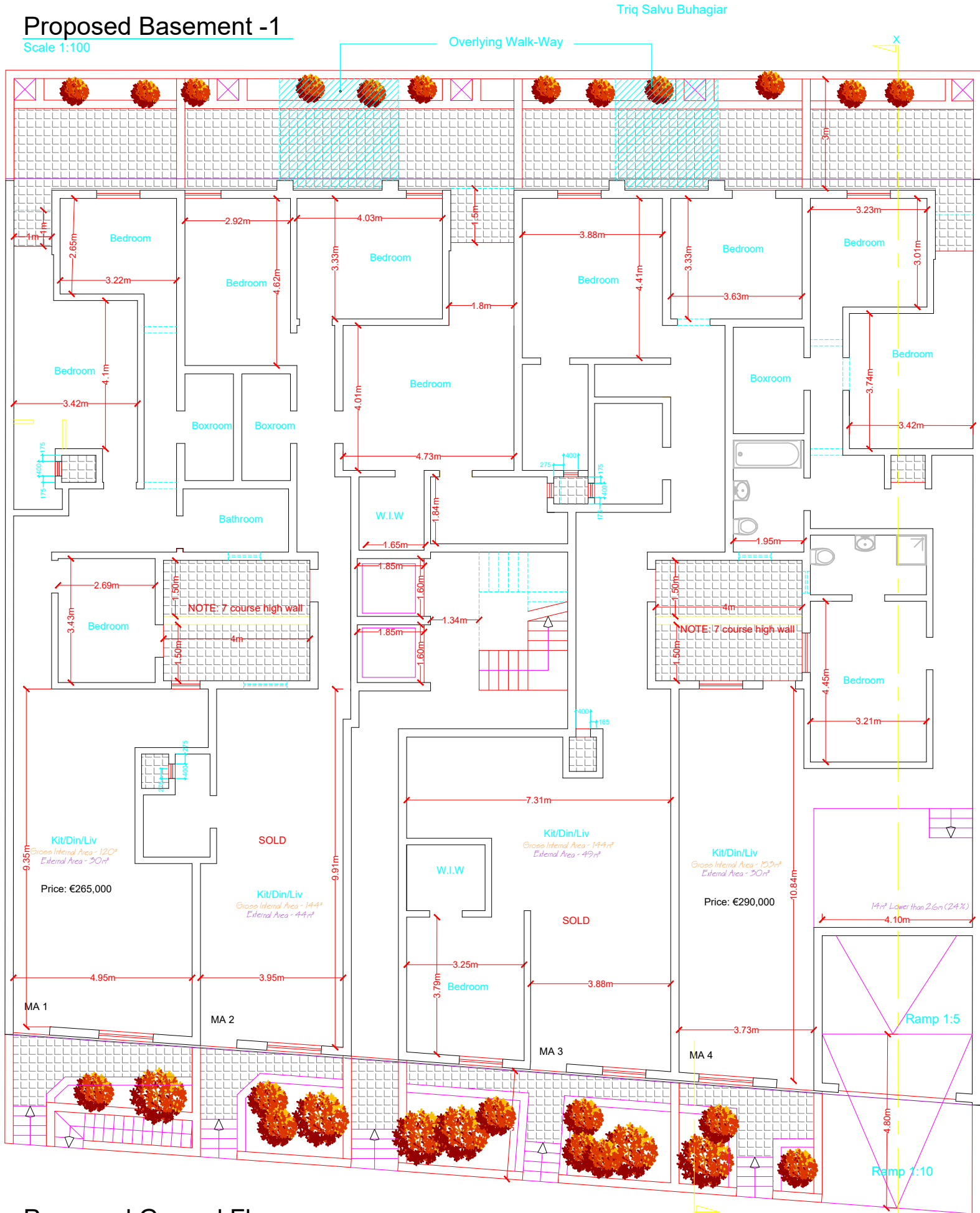

### Proposed Ground Floor

Scale 1:100



To Demolish

To Construct



BEST  
DEAL  
REALTY

SOLD

No.	DESCRIPTION	DATE
01	Amended drawings	12-18
02	Amended drawings	01-18
03	SEO Request	01-18
04	Amended drawings	03-18
05	Reply to EPC 17-09-2019	09-19

**JOE GRECH**  
P.E.B.A (Hons), A.R.C.E.

63, Office No.3,  
2, Building,  
Luge Rd., Paola,  
PLA 9045

Tel: 21 805548  
Fax: 21 820837  
jg@jogrech.com

PROJECT: Proposed excavation and construction of 35 basement garages, 7 maisonettes, overlying 18 apartments & 4 penthouses.

TITLE: Proposed Ground Floor & Basement -1

CLIENT: Mr. Chris Attard

DATE: November '18

DRAWN: C.A

SCALE: A2\_1:100

DWG. No: 18096-04\_06

SCALE 1:100

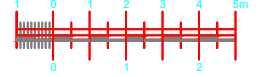

**Proposed Ground Floor**

Scale 1:100

Triq Salvu Buhagiar

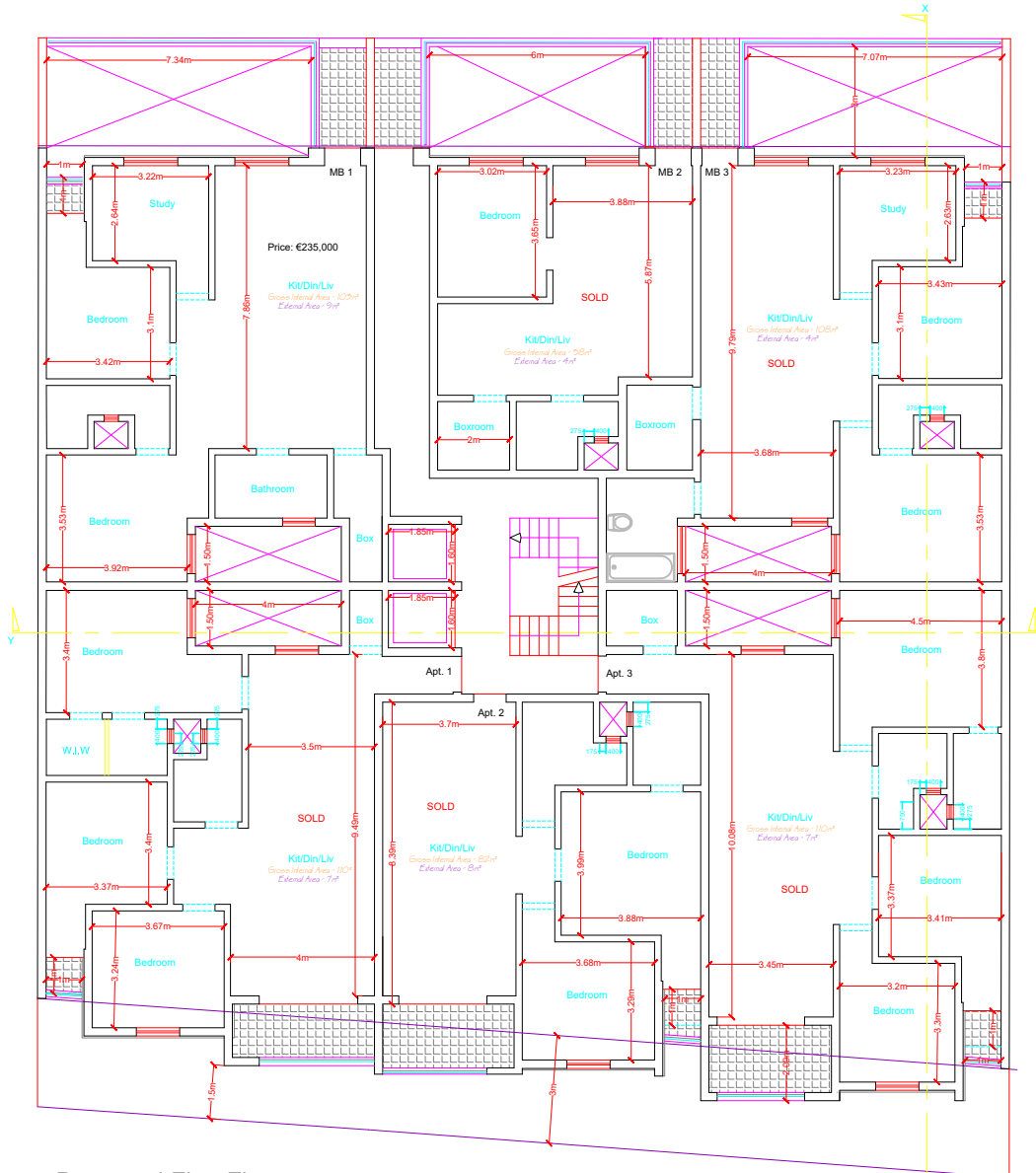

**Proposed First Floor**

Scale 1:100

Triq il-Qrempuc



**JOE GRECH**  
 DESIGN & ARCHITECTURE  
 21 Office No. 3,  
 21 Salvo Buhagiar,  
 Triq Salvo Buhagiar,  
 Valletta, Malta.  
 Tel: 21 800000  
 Fax: 21 800000  
 Email: joe@jgrecch.com

Proposed excavation and construction of 35 basement garages, 7 maisonettes, overlying 18 apartments & 4 penthouses.	
Proposed First Floor & Ground Floor	
Mr. Chris Attard	
DATE: November '18	SCALE: C.A
FILE: A2_1:100	PROJECT: 18096-05_03

NO.	DESCRIPTION	DATE
01	PRELIMINARY	12-18
02	CONCEPT	12-18
03	SCHEMATIC	12-18
04	PRELIMINARY	12-18
05	SCHEMATIC	12-18
06	SCHEMATIC	12-18
07	SCHEMATIC	12-18
08	SCHEMATIC	12-18
09	SCHEMATIC	12-18
10	SCHEMATIC	12-18
11	SCHEMATIC	12-18
12	SCHEMATIC	12-18
13	SCHEMATIC	12-18
14	SCHEMATIC	12-18
15	SCHEMATIC	12-18
16	SCHEMATIC	12-18
17	SCHEMATIC	12-18
18	SCHEMATIC	12-18
19	SCHEMATIC	12-18
20	SCHEMATIC	12-18
21	SCHEMATIC	12-18
22	SCHEMATIC	12-18
23	SCHEMATIC	12-18
24	SCHEMATIC	12-18
25	SCHEMATIC	12-18
26	SCHEMATIC	12-18
27	SCHEMATIC	12-18
28	SCHEMATIC	12-18
29	SCHEMATIC	12-18
30	SCHEMATIC	12-18
31	SCHEMATIC	12-18
32	SCHEMATIC	12-18
33	SCHEMATIC	12-18
34	SCHEMATIC	12-18
35	SCHEMATIC	12-18
36	SCHEMATIC	12-18
37	SCHEMATIC	12-18
38	SCHEMATIC	12-18
39	SCHEMATIC	12-18
40	SCHEMATIC	12-18
41	SCHEMATIC	12-18
42	SCHEMATIC	12-18
43	SCHEMATIC	12-18
44	SCHEMATIC	12-18
45	SCHEMATIC	12-18
46	SCHEMATIC	12-18
47	SCHEMATIC	12-18
48	SCHEMATIC	12-18
49	SCHEMATIC	12-18
50	SCHEMATIC	12-18

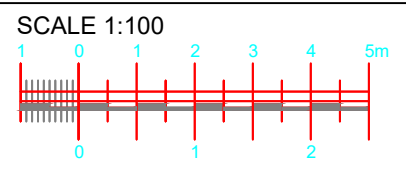

### Proposed First Floor

Scale 1:100

Triq Salvu Buhagjar

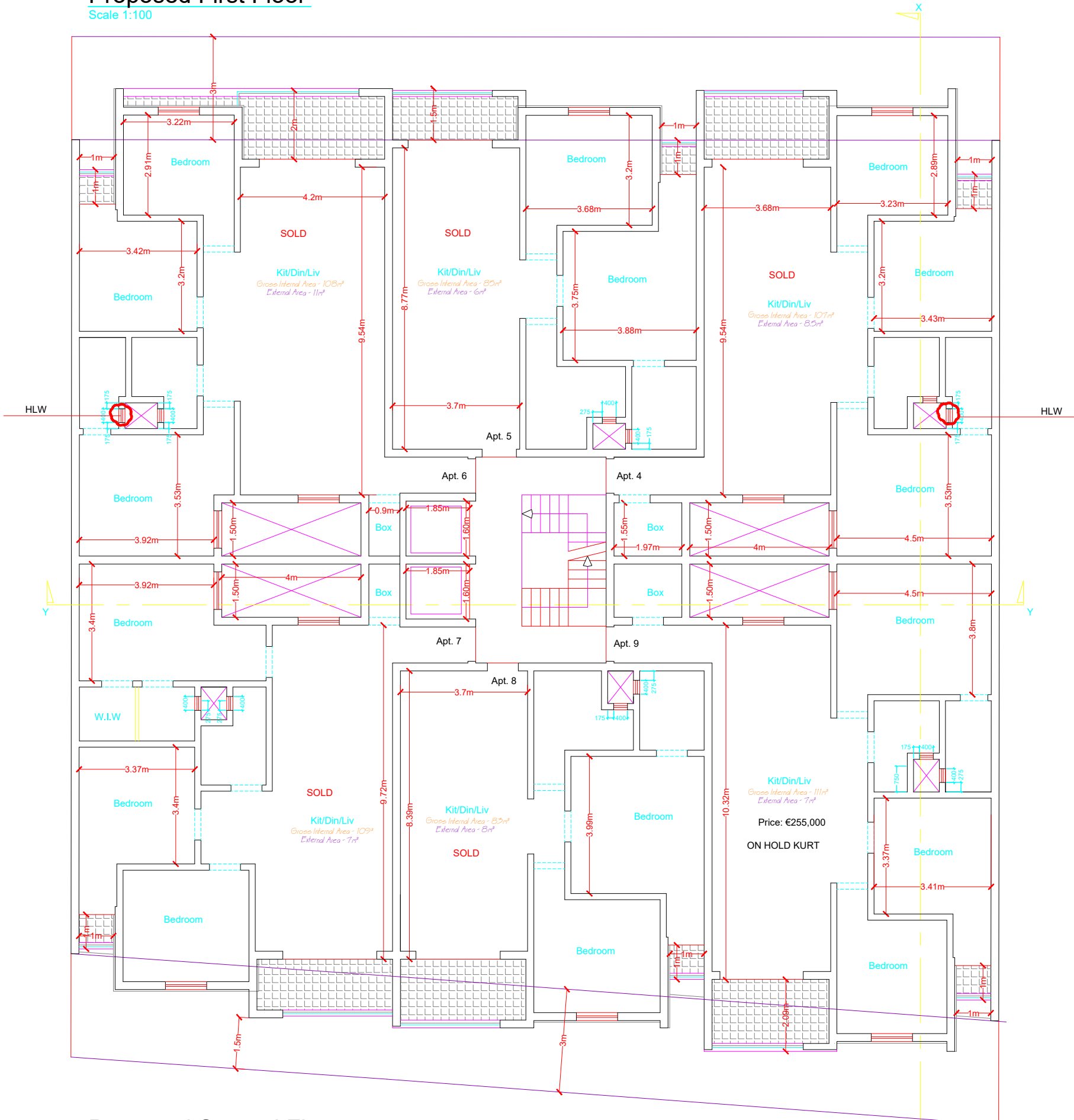

### Proposed Second Floor

Scale 1:100

Triq il-Qrempuc



To Demolish

To Construct



**JOE GRECH**  
P.E.S.A (Hons), A.R.C.E.

63, Office No.3,  
2, Building,  
Luge Rd., Paola,  
PLA 9045

Tel: 21 805548  
Fax: 21 820337  
jg@jgreci.com

PROJECT: Proposed excavation and construction of 35 basement garages, 7 maisonettes, overlying 18 apartments & 4 penthouses.

TITLE: Proposed Second Floor & First Floor

CLIENT: Mr. Chris Attard

DATE: November '18 DRAWN: C.A

SCALE: A2\_1:100 DWG No: 18096-06\_02

No.	DESCRIPTION	DATE
02	Amended drawings	03-19
01	Amended drawings	12-18
REVISIONS		

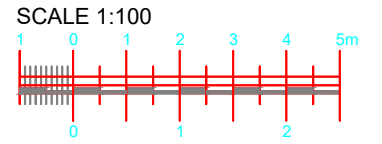

### Proposed Second Floor

Scale 1:100

Triq Salvu Buhagiar

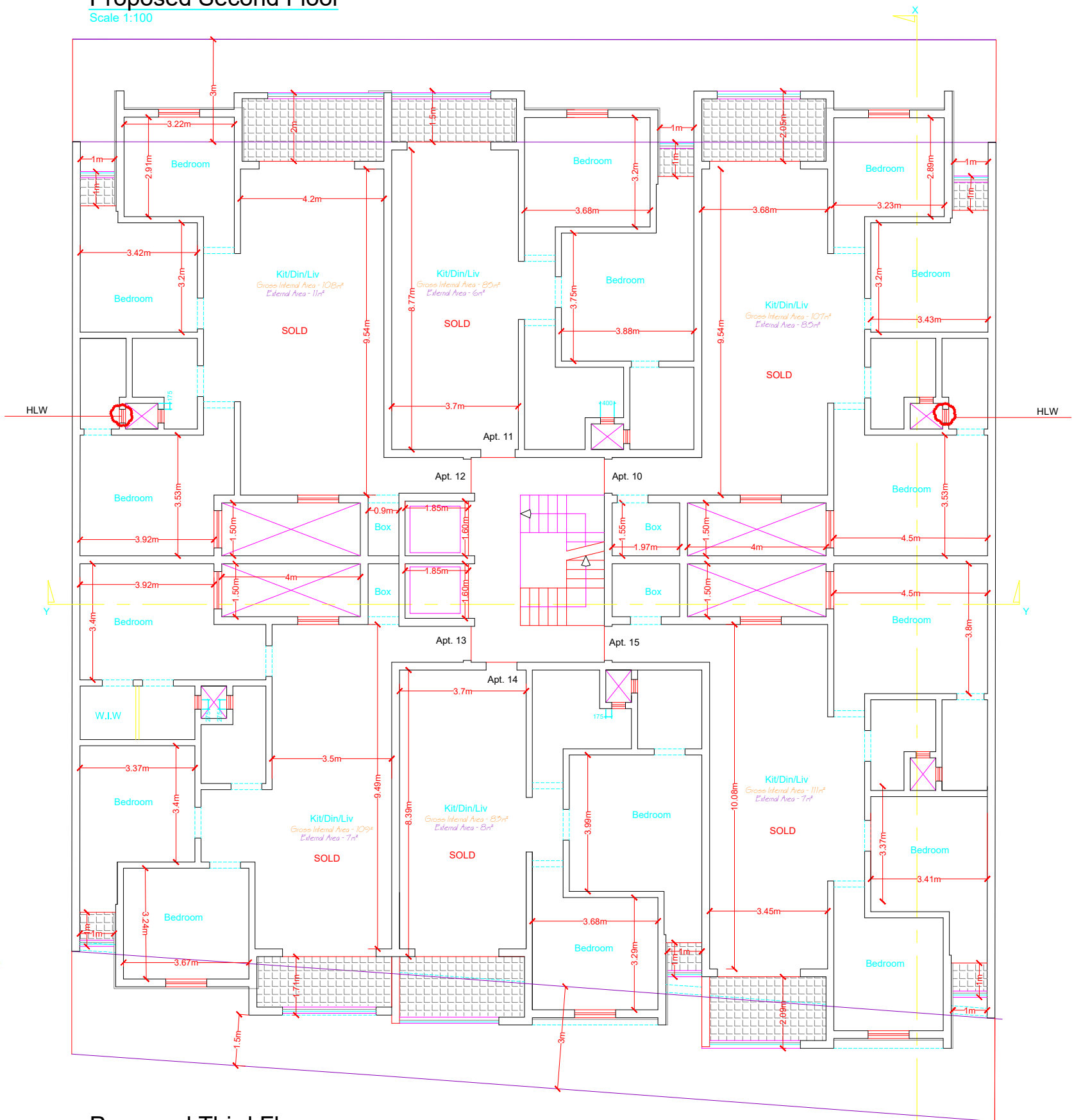

### Proposed Third Floor

Scale 1:100

Triq il-Qrempuc



To Demolish

To Construct



**JOE GRECH**  
D.E.A. (1996), A.R.C.E.

63, Office No.3,  
3, Building,  
Luqa FRI - Paola,  
PLA 9905

Tel: 21 80544  
Fax: 21 80537  
jg@jgmb.com

PROJECT: Proposed excavation and construction of 35 basement garages, 7 maisonettes, overlying 18 apartments & 4 penthouses.

FILE: Proposed Third Floor & Second Floor

CLIENT: Mr. Chris Attard

DATE: November '18 DRAWN: C.A.

SCALE: A2\_1:100 DWG No: 18096-07\_02

No.	DESCRIPTION	DATE
D1	Amended drawings	23-11-18
D2	Amended drawings	12-11-18
D3	Amended drawings	12-11-18
D4	Amended drawings	12-11-18
D5	Amended drawings	12-11-18
D6	Amended drawings	12-11-18
D7	Amended drawings	12-11-18
D8	Amended drawings	12-11-18
D9	Amended drawings	12-11-18
D10	Amended drawings	12-11-18
D11	Amended drawings	12-11-18
D12	Amended drawings	12-11-18
D13	Amended drawings	12-11-18
D14	Amended drawings	12-11-18
D15	Amended drawings	12-11-18
D16	Amended drawings	12-11-18
D17	Amended drawings	12-11-18
D18	Amended drawings	12-11-18
D19	Amended drawings	12-11-18
D20	Amended drawings	12-11-18
D21	Amended drawings	12-11-18
D22	Amended drawings	12-11-18
D23	Amended drawings	12-11-18
D24	Amended drawings	12-11-18
D25	Amended drawings	12-11-18
D26	Amended drawings	12-11-18
D27	Amended drawings	12-11-18
D28	Amended drawings	12-11-18
D29	Amended drawings	12-11-18
D30	Amended drawings	12-11-18
D31	Amended drawings	12-11-18
D32	Amended drawings	12-11-18
D33	Amended drawings	12-11-18
D34	Amended drawings	12-11-18
D35	Amended drawings	12-11-18
D36	Amended drawings	12-11-18
D37	Amended drawings	12-11-18
D38	Amended drawings	12-11-18
D39	Amended drawings	12-11-18
D40	Amended drawings	12-11-18
D41	Amended drawings	12-11-18
D42	Amended drawings	12-11-18
D43	Amended drawings	12-11-18
D44	Amended drawings	12-11-18
D45	Amended drawings	12-11-18
D46	Amended drawings	12-11-18
D47	Amended drawings	12-11-18
D48	Amended drawings	12-11-18
D49	Amended drawings	12-11-18
D50	Amended drawings	12-11-18

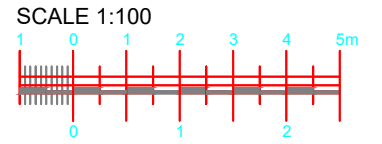

### Proposed Third Floor

Scale 1:100

Triq Salvu Buhagiar

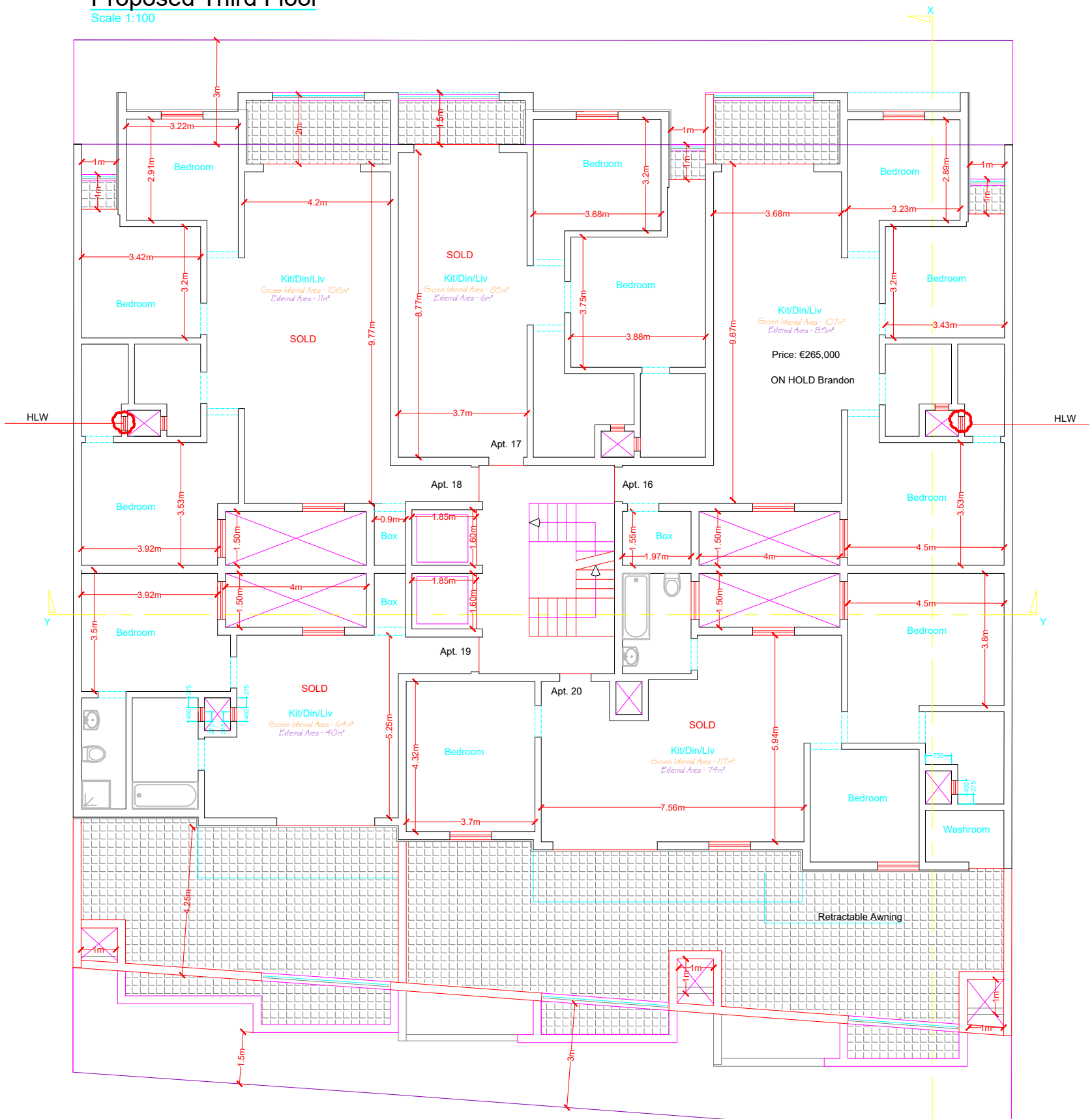

### Proposed Penthouse Level

Scale 1:100

Triq il-Qrempuc



To Demolish

To Construct



**JOE GRECH**  
D.E.A (1998), A.R.C.E.

63, Office No.3,  
3, Building,  
Luqa FRI - Paola,  
PLA 9905

Tel: 21 80544  
Fax: 21 80537  
jg@jgmb.com

PROJECT: Proposed excavation and construction of 35 basement garages, 7 maisonettes, overlying 18 apartments & 4 penthouses.

FILE: Proposed Penthouse & Third Floor

CLIENT: Mr. Chris Attard

DATE: November '18 DRAWN: C.A

SCALE: A2\_1:100 DWG No: 18096-08\_03

No.	DESCRIPTION	DATE
D1	Amended drawings	25-18
D2	Amended drawings	23-18
D3	Amended drawings	12-18
D4	Amended drawings	12-18

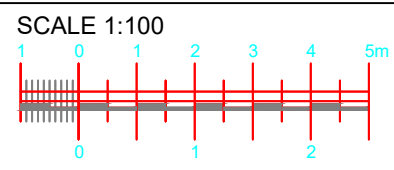

### Proposed Penthouse Level

Scale 1:100

Triq Salvu Buhagjar

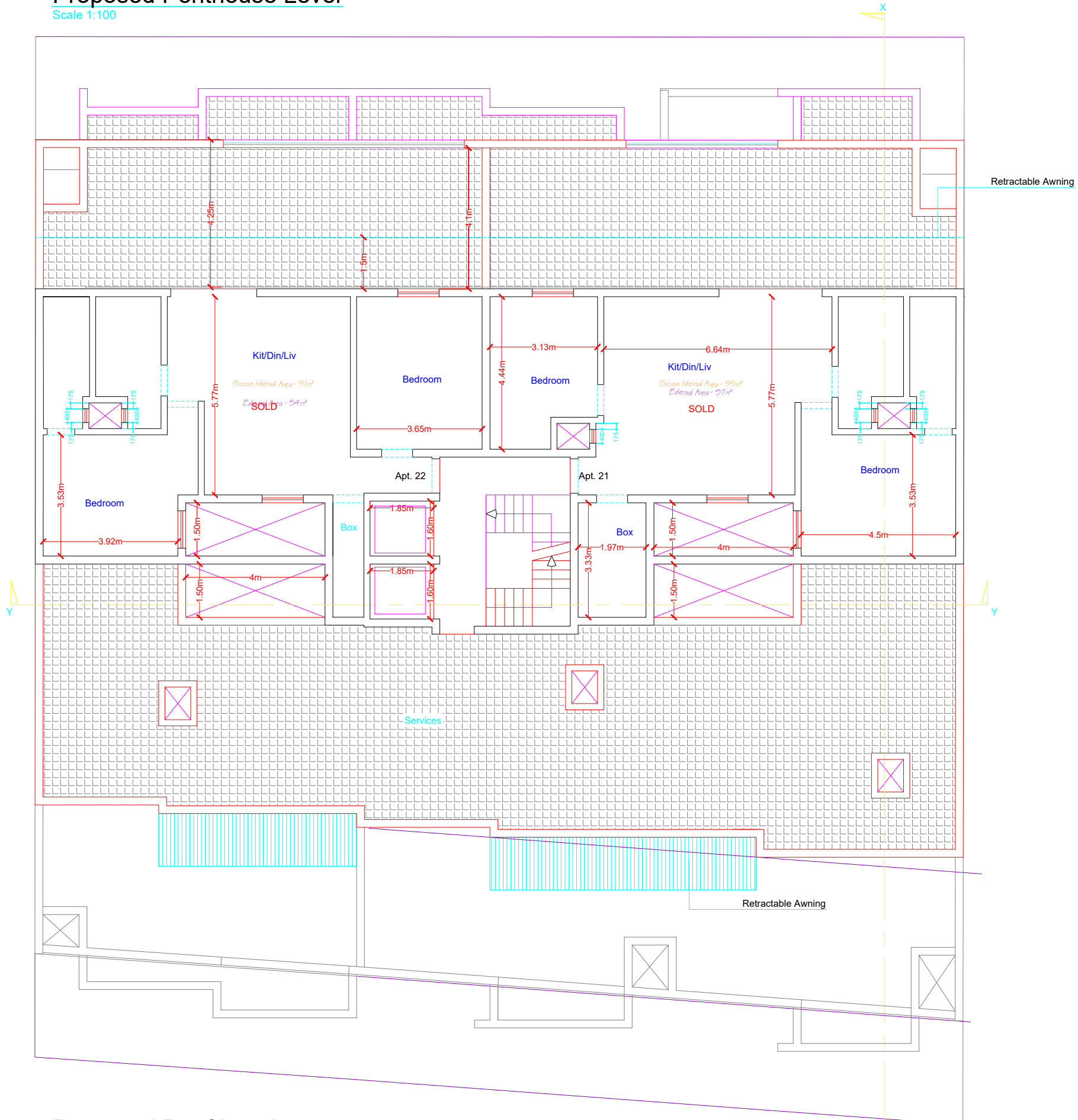

### Proposed Roof Level

Scale 1:100

Triq il-Qrempuc

To Demolish
  To Construct



**JOE GRECH**  
P.E.B.A (Hons), A.R.C.E.

63, Office No.3,  
2, Building,  
Luge Rd., Paola,  
PLA 9045

Tel: 21 805548  
Fax: 21 820837  
jg@jgmcj.com

PROJECT: Proposed excavation and construction of 35 basement garages, 7 maisonettes, overlying 18 apartments & 4 penthouses.

TITLE: Proposed Roof Level & Penthouse Level

CLIENT: Mr. Chris Attard

DATE: November '18 DRAWN: C.A.

SCALE: A2\_1:100 DWG No: 18096-09\_02

No.	DESCRIPTION	DATE
02	Amended drawings	03-19
01	Amended drawings	12-18
REVISIONS		